

TRAVEL PACKAGE

**NAMM Musikmesse Russia
13-16 September 2018**

“Sokolniki”, Moscow, Russia

NAMM Musikmesse Russia

13-16 September 2018, "Sokolniki", Moscow, Russia

For your stay in Russia you need a VISA.

Please do not forget to apply for it to the Russian Consulate early enough.

For the application you need:

- Valid passport (validity minimum 6 months left)
- 3 passport photos
- Consulate application form
- Invitation and voucher from our partner DEMLINK TRAVEL

Please note fair participants are supposed to have business visas only while traveling on business purposes. We offer one month business invitations for exhibitors which are available for the price of **30 - 130 Euro depending on the citizenship.**

In addition to personal data (See Invitation for a visa, FORM 5.1) you should send us the copy of the 1st page of the passport at least 45 days before the date of issue a visa. After you receive the invitation from Demlink Travel you should apply for a visa in the nearest Russian Consulate in your country. For this you should go to the Consulate with our invitation and passport.

It takes from 1 till 16 calendar days to make the official invitation to Russia in the local Department of the Passport & Visa Service (PVU) of the Ministry of Foreign Affairs of Russian Federation. **This is why it is very important to send us your application forms no later than 45 days before arrival.** Otherwise we could not guarantee you will grant a visa in the Russian Consulate.

All prices are quoted in Euro.

Prices subject to change due to exchange rate fluctuations.

Should you have any questions please do not hesitate to contact DEMLINK TRAVEL.

**Maria Lind
(Hotel booking, transfers)**

1st Smolensky Pereulok 24,
Moscow, 121099, Russia
Tel: +7 (495) 252-00-32; +7 (495) 797-64-00, ext. 1318
Fax: +7 (495) 252-00-31; +7 (495) 797-94-00
Marya.Lind@demlink.ru
www.demlink.ru

**Ekaterina Baginskaya
(visa support)**

1st Smolensky Pereulok 24,
Moscow, 121099, Russia
Tel: +7 (495) 797-64-00; 252-00-32; ext. 1702
Fax: +7 (495) 797-94-00; 252-00-31
E-mail: Ekaterina.Baginskaya@demlink.ru
www.demlink.com

We offer also air and train tickets, VIP service at airport, excursions and other travel services

NAMM Musikmesse Russia
13-16 September 2018, "Sokolniki", Moscow, Russia

VISA INVITATION

I need (mark the required visa, see the above page) 1. Business visa

Important: The invitation will be issued from Demlink to all applicants with the following personal data provided as required. Inaccurate information may cause delay or failure of invitation issue. Therefore, please type or write in print letters clearly and correctly. When you need an invitation for more than one person, please make a photocopy of this form and fill it in the same manner.

Surname:	First name:
Citizenship:	Date of Birth:
Passport No.	Sex:
Date of Arrival:	Date of Departure:

Time of Arrival	Flight No.:
Exhibition/Conference/Date:	

Company Name: _____

Address: _____

Job Title: _____

Tel. No. _____

Contact _____

Fax No. _____

Person: _____

E-mail: _____

Consulate outside of Russia at which you are going to apply for visa _____

I hereby request an invitation

Date: _____ Signature: _____

SERVICE FOR PARTICIPANTS AND VISITORS OF THE EXHIBITION
NAMM Musikmesse Russia
13-16 September 2018, "Sokolniki", Moscow, Russia

Golden Ring | 5 ★

Distance to the Sokolniki Exhibition center is 12 km

The average rate per room per night for the exhibition period – from 138 euro.



Address: 5 Smolenskaya Street

Number of rooms/floors: 293/22
Year built/reconstructed: 1971/2013
Nearest metro station: Smolenskaya
Sheremetyevo-2 International Airport: 29 km
Kievsky Railway Station: 0,5 km
Severny River Terminal: 10 km
City centre: 2 km
Sightseeing: Ministry of Foreign Affairs, White House (the residence of the Russian Government), Arbat Pedestrian Street

Baltschug Kempinski | 5 ★

Distance to the Sokolniki Exhibition center is 13 km

The average rate per room per night for the exhibition period – upon request.



KEMPINSKI HOTELS, THE LEADING HOTELS OF THE WORLD
Address: Baltschug Street, 1, in the heart of the city

Number of Rooms: 227 Floors: 8
Year of construction / renovation: 1898/2013
Nearest metro station: Novokuznetskaya, Tretyakovskaya
Distance to Sheremetyevo Airport: 31.5 km.
Distance to Paveletskiy railway station: 3.5 km.
Distance to the North river port: 17 km.
Sightseeing: The Kremlin, Red Square, The Cathedral of Vasily the Blessed

MOSS Boutique Hotel

Distance to the Sokolniki Exhibition center is 4.5 km

The average rate per room per night for the exhibition period – from 92 euro.

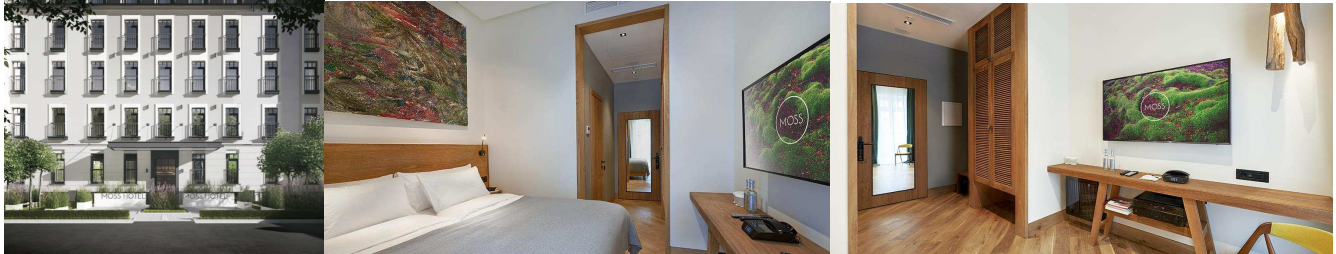

Address: Moscow, 10 Krivokolenny pereulok, building 4

Number of rooms:

Year of construction

Nearest metro station: Lubyanka

Distance to Sheremetyevo Airport: 31 km.

Distance to Belorussky railway station: 8.6 km.

Distance from city center: 1.5 km.

Sightseeing: Red Square, New Arbat, Tretyakovska gallery

Hotel Hilton Moscow Leningradskaya | 5 ★

Distance to the Sokolniki Exhibition center is 5 km

The average rate per room per night for the exhibition period – from 174 euro.



HILTON WORLDWIDE

Address: 21/40 Kalanchevskaya street, Moscow City

Number of rooms/floors: 273/28

Year built/reconstructed: 1954/2008

City centre: - 2,5 km

Nearest metro station: Komsomolskaya

Airport: Sheremetyevo - 31 km

Railway Stations: Kazansky Leningradsky, Yaroslavsky – 300 metres

Sightseeing: Bogoyavlensky Cathedral - 1,45 km, Olimpiysky Sports

Complex - 1,76 km, Sokolniki Exhibition Centre - 3,25 km

Holiday Inn Moscow Sokolniki | 4 ★

Distance to the Sokolniki Exhibition center is 1.5 km

The average rate per room per night for the exhibition period – from 110 euro.



HOLIDAY INN HOTELS & RESORTS

Address: Rusakovskaya str , 24

Number of rooms: 523/25
Year of construction 2006
Nearest metro station: Sokolniki
Sheremetievo airport 36 km
City center: 4 km.
Sightseeing: Sokolniki Park

Novotel Moscow Center | 4 ★

Distance to the Sokolniki Exhibition center is 8 km

The average rate per room per night for the exhibition period – from 103 euro.



Address: Novoslobodskaya str, 23

Number of rooms: 255/18
Year of construction: 2002
City center - 2 км
Nearest metro station Mendeleevskaya
Sheremetievo airport 28 км,
Railway station Belorussky – 2 км
Sightseeing: Chaikovsky Consert Hall

Borodino | 4 ★

Distance to Sokolniki Exhibition center is 1.5 km

The average rate per room per night for the exhibition period – from 84 euro.



WEL HOTELS & RESORTS

Address: Rusakovskaya, 13

Number of rooms: 230/12
Year of construction 2007
Nearest metro station: Sokolniki
Sheremetievo airport : 36 km
City center: 4 km.
Sightseeing: Sokolniki Park

Mandarin hotel | 4 ★

Distance to the Sokolniki Exhibition center is 5 km

The average rate per room per night for the exhibition period – from 92 euro.



Address: Olkhovskaya str 23

Number of rooms/ floors: 107/7
Year of construction/reconstruction : 1830/2008
Nearest metro station: Krasnoselskaya, Komsomolskaya
Sheremetievo airport : 32 km.
Yaroslavsky.Leningradsky. Kazansky railway station: 800 metres
City center: 4 km.

Cosmos | 4 ★

Distance to the Sokolniki Exhibition center is 5 km

The average rate per room per night for the exhibition period – from 62 euro.



Address: Mira Prospect, 150

Number of rooms: 1777/25

Year of construction/ renovation: 1979/2003

Nearest metro station: VDNH

Sheremetievo airport : 32 км.

City center: 9 km

Sightseeing: All Russia Exhibition centre, Osnankino Palace, Cosmonautics Museum

Holiday Inn Moscow Tagansky 4*

Distance to the Sokolniki Exhibition center is 12 km

The average rate per room per night for the exhibition period – from 92 euro.



Address: Simonovskiy Val, 2

Number of rooms: 217/5

Year of construction: 2009

City center - 4,6 км

Nearest metro station Proletarskaya - Tagansk-Krasnopresnenskaya line - 0.4 км

Airport: Bykovo - 32 км, Vnukovo - 32 км, Domodedovo - 40 км,

Sheremetyevo - 43,5 км

Railway station Paveletskiy - 2,5 км, Kurskiy - 4 км

Sightseeing: Muzey "Krutitskoye podvor'ye" - 0,21 км, Novospasskiy

D-Hotel | 4 ★

Distance to the Sokolniki Exhibition center is 5 km

The average rate per room per night for the exhibition period – from 63 euro.



Address: Yaroslavskaya str, 8, bld 8

Number of rooms: 82/10
Year of construction : 2009
Nearest metro station: VDNH
Sheremetievo airport 32 km
City center: 9 km
Sightseeing: All Russia Exhibition center, Osnankino Palace,
Cosmonautics Museum

Hotel in Izmailovo Gamma-Delta | 3 ★

Distance to the Sokolniki Exhibition center is 6 km

The average rate per room per night for the exhibition period – from 68 euro.

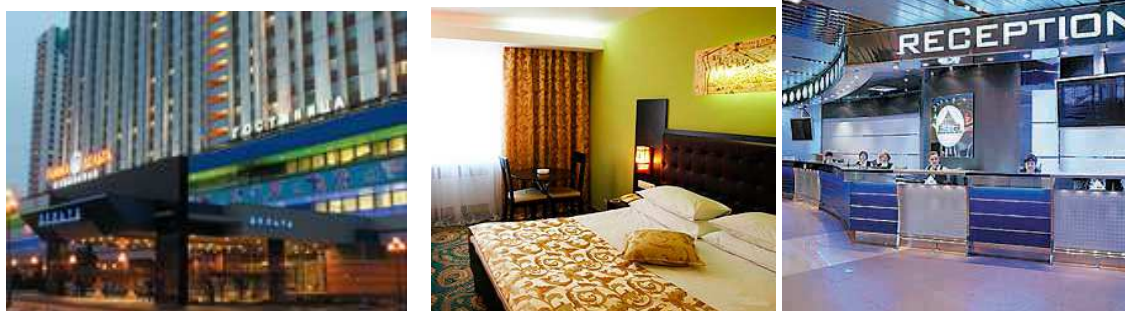

Address: Izmailovo highway, 71/4GD

Number of rooms: 1835, floors: 30
Year of construction / renovation: 1980/2005
Nearest metro station: Partizanskaya
Distance to Sheremetyevo Airport: 43 km.
Distance from city center: 10 km.
Sightseeing: Izmailovo Park, Stadium "Locomotive", Museum-Estate
"Kuskovo".

Maxima Zarya and Maxima Irbis | 3 ★

Distance to the Sokolniki Exhibition center is 12 km

The average rate per room per night for the exhibition period – from 47 euro.



MAXIMA HOTELS

Address Gostinichnaya street, 4/9

Number of rooms: 192 and 96 , floors: 5
Year of construction / renovation: 1956/2006
Nearest metro station: Vladykino, Petrovsko-Razumovskaya
Distance to Sheremetyevo Airport: 29 km.
Distance to Savelovsky railway station: 7 km.
Distance to the North river port: 22 km.
Distance from city center: 6 km.
Sightseeing: Main Botanical Garden, Museum-Estate "Ostankino", Russian Exhibition Centre (ex. VDNKH).

Oxana | 3 ★

Distance to the Sokolniki Exhibition center is 5 km

The average rate per room per night for the exhibition period – from 61 euro.



Address: Yaroslavskaya str, 15, bld 2

Number of rooms: 63/6
Year of construction: 2003
Nearest metro station VDNH
Sheremetievo airport : 32 км..
City center: 9 km
Sightseeing: All Russia Exhibition centre, Osnankino Palace, Cosmonautics Museum

Orekhovo | 3 ★

Distance to the Sokolniki Exhibition center is 28 km

The average rate per room per night for the exhibition period – from 40 euro.



Address: Building 1, 43 Shipilovsky passage, Moscow City, 115551, Russia

Number of rooms: 426/17

Year of construction: 2008

City center - 19 km

Nearest metro station: Orekhovo

Domodedovo airport 27 km

Sightseeing: Tsaritsyno Estate Museum - 0,81 km, Kolomenskoye Estate Museum - 6,7 km,

Metallurg | 3 ★

Distance to the Sokolniki Exhibition center is 7 km

The average rate per room per night for the exhibition period – from 47 euro.



Address: 12 Oktyabrsky lane, Moscow City, 127018, Russia

Number of rooms: 153-19

Year of construction: 211

City center - 3 km

Nearest metro station: Dostoevskaya

Domodedovo airport 49 km

Sightseeing: Olimpiysky Sports Complex - 1,16 km, Nikulin Circus on Tsvetnoy boulevard - 1,94 km, Main Botanical Garden - 5,94 km

Please note: if payment is made via bank transfer, the bank commission should be paid by the customer

Transfer

Transfer „Airport – Hotel“ or „Hotel – Airport“(one way) individual – 2200 RUB (Auto, 3 pax)

Transfer „Airport – Hotel“ or „Hotel – Airport“(one way) group – 3600 RUB (minibus, 5 pax)

Transfer “Hotel – Expocenter” or “Expocenter – Hotel” (one way) – 3000 RUB (Auto, 3 pax)

Transfer “Hotel – Expocenter” or “Expocenter – Hotel” (one way) – 4500 RUB (minibus, 5 pax)

FORM 5.2

AGREEMENT - ORDER FOR HOTEL ACCOMMODATION, TRANSFER & BOARD

Exhibition	NAMM Musikmesse Russia 13-16 September 2018		
Company			
		E-mail:	
Phone		Fax	
Person to contact			

HOTEL Please note the hotel's name from list				
HOTEL Please note hotel's name not from list if you wish to book another one				
Date of arrival	Time of arrival	Single rooms Names	Date of departure	Time of departure
		_____ _____ _____		
Date of arrival	Time of arrival	Double rooms Names	Date of departure	Time of departure
		1. _____ 2. _____ 1. _____ 2. _____ 1. _____ 2. _____		
Form of payment (please remark)		Prepayment by credit card or bank transfer		

If you need to be met at the airport or railway station please fill in enclosed form.

Railway station or airport name				
Flight / train №	From	Arrival date	Arrival time	Number of persons

The driver with the inscription _____ will be waiting for you in the arrival hall (at the airport) or by the locomotive (in the railway station)